# Beatrice
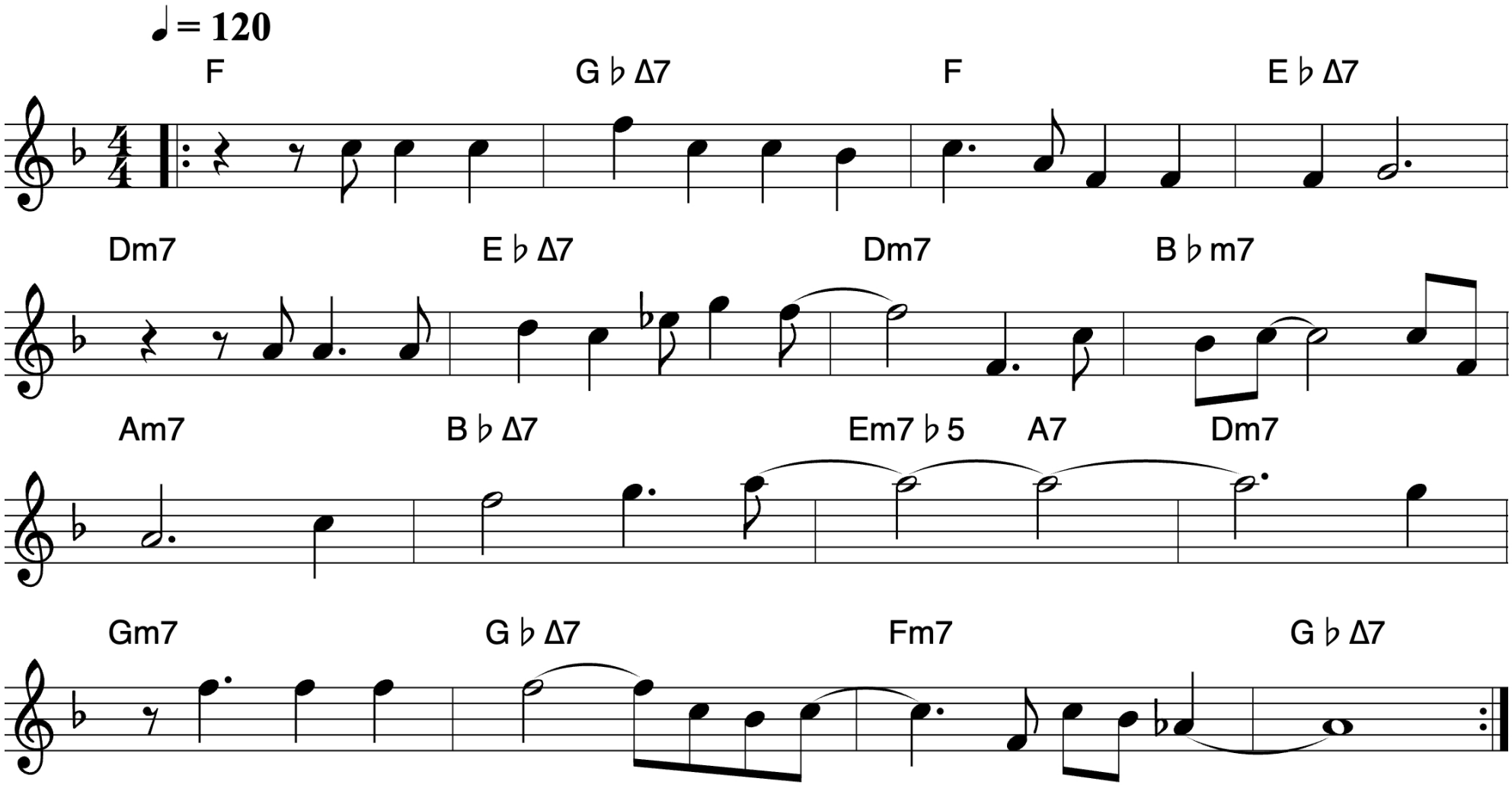
*Sam Rivers*